



Piloter Vet

Accessibility and
Portability Combined



A Smart Tablet Ultrasound
bringing expertise to you in real time!

Get in touch with us:
877-908-CORE
www.core-imaging.com

One System For All Your Needs

The Piloter combines tablet ease of use with first class resolution for an ultrasound you have to see to believe. Utilizing veterinary specific presets and Core Vu assisted ultrasound services, the Piloter assures you are always getting the correct diagnosis when and where you need it.

13.3-inch touch screen
which allows for horizontal
or vertical viewing display



Weighing only 4.4 lbs.
Extremely lightweight and portable



On floor scanning

Complete with a built in tray
and dedicated probe holders



Cage side scanning



Built in multi-port adaptor



Desk-top stand



Exam room scanning



CoreVu™

On-Board Scanning Assistance

CoreVu adds real time sonographer assistance to the Piloter. Our team of dedicated imaging professionals will guide you through any scan using our built-in, virtual technology.

One-on-One Training

CoreVu empowers you to get the most out of your ultrasound investment. Certified ultrasonographers provide personalized training and education when and where it is convenient for you.

Welcome to the future of Imaging!

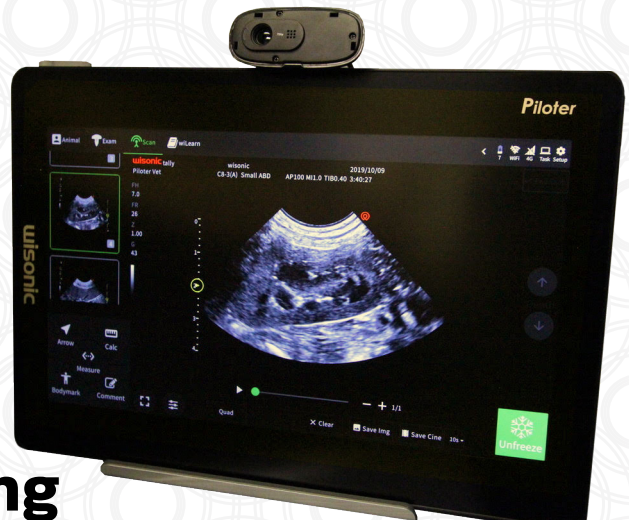

Technology Meets Imaging

Built on the HOLO imaging platform, Piloter uses forward looking technology to provide ultra high resolution imaging. Featuring 64 times beamforming at 5000 frames per second, the Piloter provides stunning imaging across numerous applications. From abdominal to cardiac the Piloter gives you the confidence to scan any patient, anywhere.

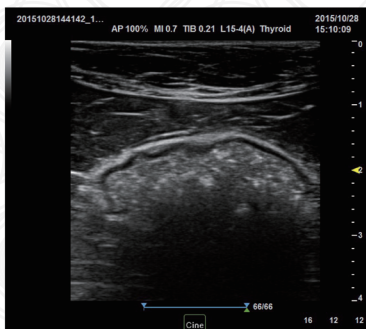

Stomach

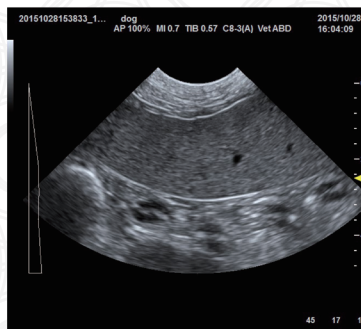

Spleen

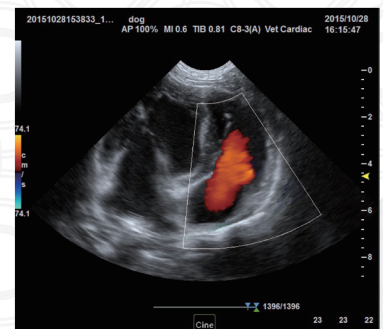

Cardiac Color Flow

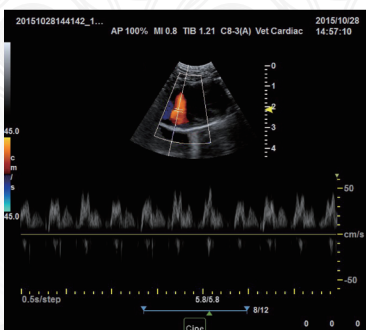

Cardiac PW Cat



Kidney

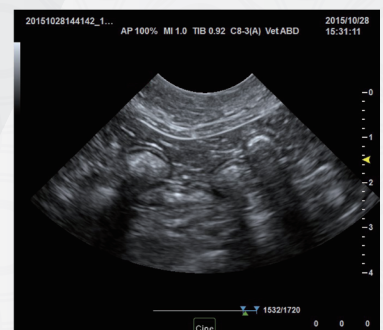

Intestine

Probes

From large to small animal, abdominal to cardiac, the Piloter has a probe to fit your every need.

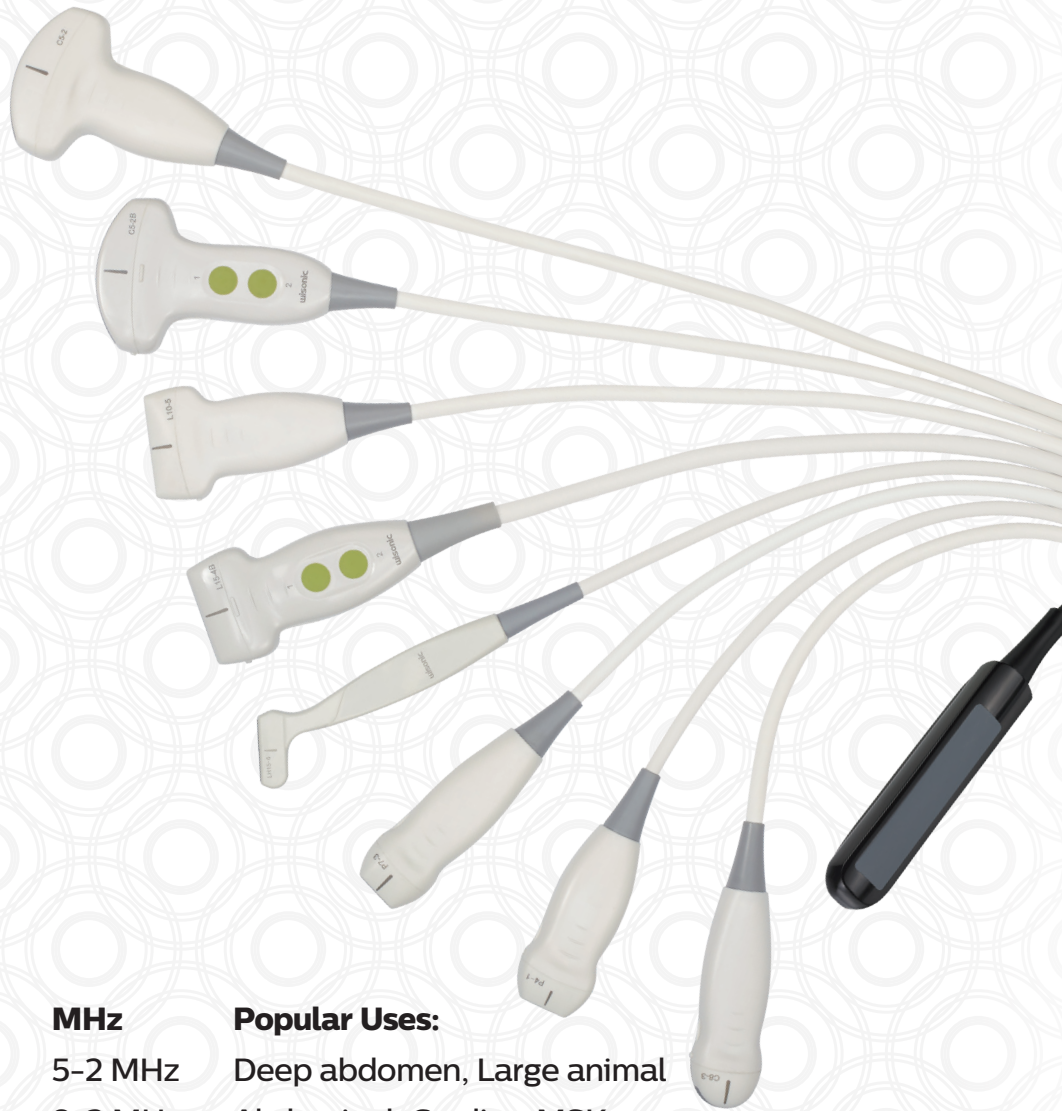

Most Popular Probes:

- C 5-2 Macro Convex
- C 8-3 Micro Convex
- L 10-3 Linear
- LH 15-6 Linear Hockey Stick
- L 9-4V Veterinary Linear Rectal
- P4-1 Phased Array
- P7-3 Phased Array

MHz

- 5-2 MHz
- 8-3 MHz
- 10-5 MHz
- 15-6MHz
- 9-4MHz
- 4-1 MHz
- 7-3 MHz

Popular Uses:

- Deep abdomen, Large animal
- Abdominal, Cardiac, MSK
- Abdominal, Superficial, MSK
- Abdominal, Superficial, MSK
- Large animal pregnancy
- Cardiology
- Cardiology

Specifications:

- Height: 13.3"
- Length: 9.2 l
- Depth: 1.5"
- Weight: 4.4 lbs
- Battery: 1 hour of real time scanning, 3 hours to fully charge